

Linda Besse

From the Palette

Winter/Spring 2025



Photo by Linda
March 2025

One of my favorite spots to visit when springs first arrives is Turnbull Wildlife Refuge just outside Cheney, WA. It's only an hour from my house. Once again Turnbull did not disappoint. We've had a wet March so the ponds were full and one gathering spot had 13 trumpeter swans. As an added bonus some pintails had arrived to keep them company. If that was all we saw it would have been enough, but there was more. Songbirds had started to arrive and a young moose from last year was snacking on the first buds of spring.

NEW ORIGINAL OIL PAINTINGS



Surf's Up 12" X 30" \$4200.



Waiting For the Lion to Leave 13" X 47" \$7000.

Jungle Gym
8.5" X 10.5" \$1600.



Walkin' On Sunshine
14" X 20" \$3100.



Defiant 11" X 15" \$2200.



Casanova 9" X 12" \$1700.

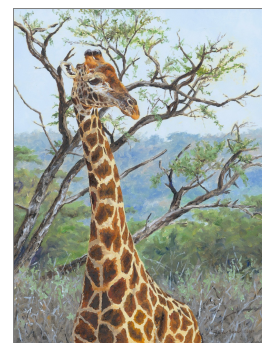

Taller By Far 12" X 9" \$1700.

UPCOMING EVENTS

* Linda at these events

(for more details see Linda's web site, Show Schedule)

May 9 - May 31 National Oil & Acrylic Painters Society Best of America Small Works Int'l Show

Eisele Gallery, Cincinnati, OH

May 10 - July 20 American Society of Marine Artists Exhibition, Coos Art Museum, Coos Bay, OR

Summer 2025 - Louisa Gould Gallery, Martha's Vineyard, MA <https://www.louisagould.com/gallery/>

* May 25, 5 - 7 pm Opening of Linda's 2025 Sea, Sand, & Shore Collection

* June 6, 5 - 7 pm First Friday Featured Artist Linda Besse

June 6 - 30 International Guild of Realism International Exhibition, Sugarman-Peterson Gallery, Santa Fe, NM

May 30 - June 28 Oil Painters of America National Exhibition, Herrig Center for the Arts, Bradenton, FL.

* Sept 4 - 14 Norway & Netherlands: Fjords, northern birds, Holland countryside, Dutch windmills, land of Rembrandt and Vermeer